

Leila und Madschnun

Viola 1

nach dem persischen Liebesepos von Nizami

Suite für Streichorchester

Allegretto

$\text{♩} = 110$

I.

Joachim Johow

Arr:2014

3 **A**

9 3 1. 2.

14 **B** 1. 3

20 2. **C** 1. 2.

26 **D** 1. *f*

32 2. **E** *ff*

37 3 1. 2.

42 **F** 3

49

55 *pp*

Viola 2

Leila und Madschnun

nach dem persischen Liebesepos von Nizami
Suite für Streichorchester

Allegretto

I.

Joachim Johow
Arr:2014

♩ = 110

5

9

13

17

21

25

29

33 **E**
pizz

38

42 **F**

46

51

56

59 *pp*

Leila und Madschnun

II.

Joachim Johow

Moderato

♩ = 100

2

f

7

12

17 **A**

mf

24

30

36 **B**

pizz

40

44

48

52

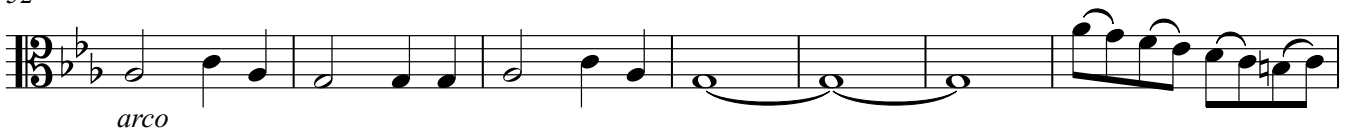

59

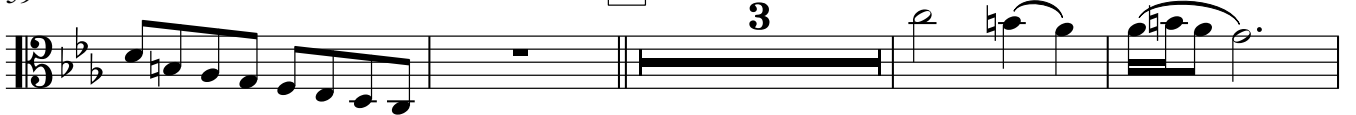

66

71

75

80

D

84

Leila und Madschnun

III.

Moderato

Joachim Johow

♩ = 85 - 100

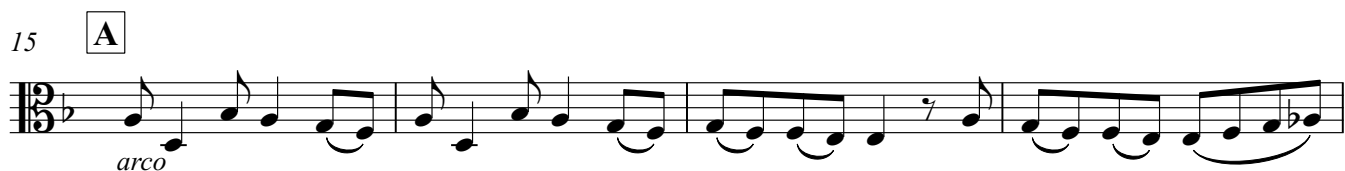

46 **B**

mf

51

55

59 **C**

pizz

64

1. 2. arco

68 **D**

73

78

Leila und Madschnun

Moderato

♩ = 85 - 100

Joachim Johow

III.

2
pizz

6

10

14 **A**

18

22
arco

26

30

34

V.S.

39

43

47 **B**

51

55

59 **C**

66 **D**

70

74

78

Leila und Madschnun

IV.

Joachim Johow

Allegro

$\text{♩} = 114$

5 **A**

p

12

19

26

32

37 **B**

44

49

Viola

54 **C** Andante rubato
9

D Andante rubato

68

74

a tempo

79 ♩ = 114 **E**

86

93

100 **F**

107

114

118

Viola

Leila und Madschnun

V.

Allegro

Joachim Johow

♩ = 146

5 **A**

9

13 **B**

17

21 **C**

26

31

36 **D**

41

46

51

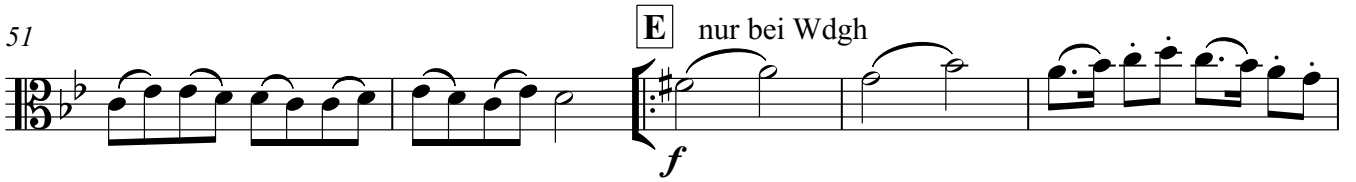

56

61

66

71

76

81

86

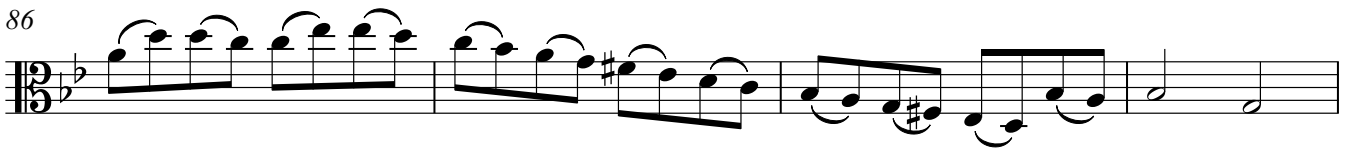

90

